144 Streamwood, Irvine, CA 92620 (MLS # P762898)



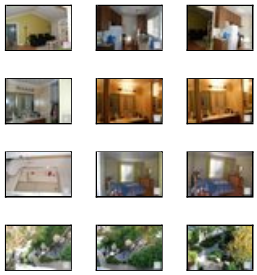

$199,000
639 sq ft, 1 beds
1 full bath
Lot size: n/a
Year Built: 1977

Garage Spaces: n/a
Tract: Othr
Community: Northwood
County: Orange
Total Parking: n/a

Last Updated: 12/17/2010

STANDARD SALE!!! PERFECT STARTER HOMEUPPER END UNIT CONDOMINIUM WITH 1 BEDROOM & 1 BATH, CATHERAL CEILING , NEWER WOOD FLOORING, PROPERTY IS SHOWN BRIGHT & NICE WITH PRIVATE BALCONY PATIO OFF LIVING ROOM AND VIEW WITH RIVER/ROCK. NOT A SHORT SALE OR BANK OWNED, SELLERS WILL ALL OFFERS WITHIN 24 HOURS.

Property Details

Building Size: 639
CARETS Listing Status: Active
Total Floors: 2
Bath Half: 0
Bath Three Quarter: 0
HOAFee2: 0.0
Builders Tract Name: UNKNOWN
Will Consider Lease YN: N
Builders Model Code: 0
Entry Floor Number: 2
Units Total In Complex: 60
Bath Full: 1
Bath One Quarter: 0
HOAFee1: 240.0
Builders Tract Code: OTHR
Garage Spaces Total: 0
Cross Streets: E. YALE / IRVINE
Tax Parcel Number: 93553048

Additional Features

Building Structure Style / Adobe
Cooling Type / Wall or Window Units
Eating Areas / Family Kitchen
Exterior Construction / Stucco, Wood
Garage Spaces Total / 0
Land Lease Type / Fee
ListingAgreement / Exclusive Right To Sell/Lease
Pool Descriptions / Association Pool
ServiceLevel / Full Service
Spa Descriptions / Association Spa
Stories / Two Level
View / Lake View
Year Built Source / Assessor
Common Walls / 1 common wall (N), Attached
Disability Access / None (N)
Entry Location / Top Level
Floor Material / Wood
Heating Type / Central Furnace
Listing Terms / Cash
Parking Type / Carport
Patio Features / Awning
Roofing / Composition
Sewer / Connected & Paid, In
Square Footage Source / Public Records
Tax Mello Roos / No
Water / District/Public (N)

eVantage Real Estate
License #: 01246968
Office: 949-388-3396
Info@eVantageRE.com
www.eVantageRE.com

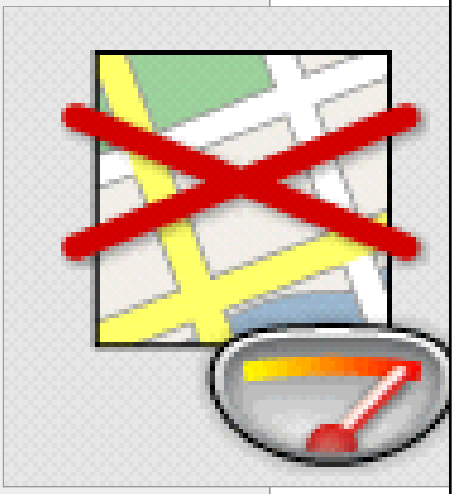

(position on map may not be exact)

Listing provided courtesy of Listing provided courtesy of Duong Cao, ERA Superior R.E.
Date printed: 12/30/2010